



SELBY REALTY

Brokers ♦ Managers ♦ Developers

INCOME PROPERTY FOR SALE

720 South Nova Road * Ormond Beach, FL

Property Details:

Address: 720 South Nova Road, Ormond Beach, FL 32174

Building Size: 13,800 SF

Lot Size: 3.12 acres

Price: \$2,300,000

Parcel ID:
42-14-32-03-04-0150

Year Built: 2000

Zoned: B-5

Location: At the corner of South Nova Road and Hand Avenue.

Description: 13,880sf showroom warehouse facility on 3.12 acres. Triple net Leased to Sunbelt Rentals through 2015. \$205,700 annual rent. 2% annual bumps. 9% Cap rate going in. Fully paved site with underground retention.

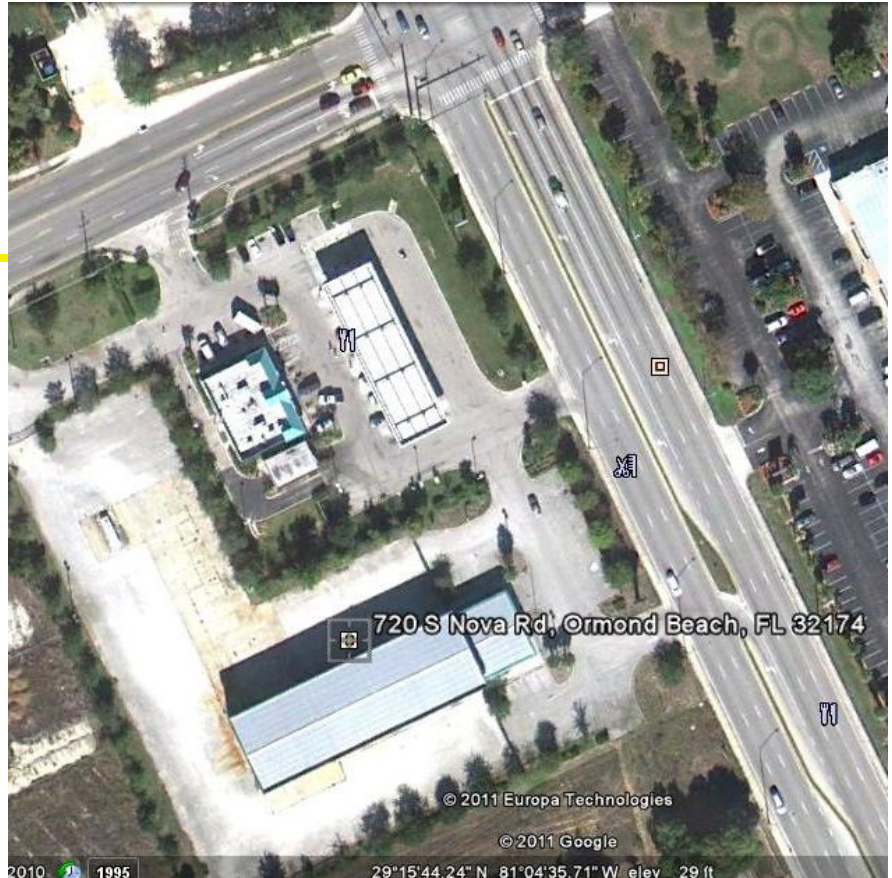

FOR MORE INFORMATION CALL:

Dwight Selby, CCIM

Phone: 386.238.4456
Email: dselby@selbyrealty.com

Selby Realty, Inc.

200 E. Granada Blvd, Suite 200 | Ormond Beach, FL 32176
Telephone: (386) 238-4456 | Fax: (386) 238-8377
www.selbyrealty.com