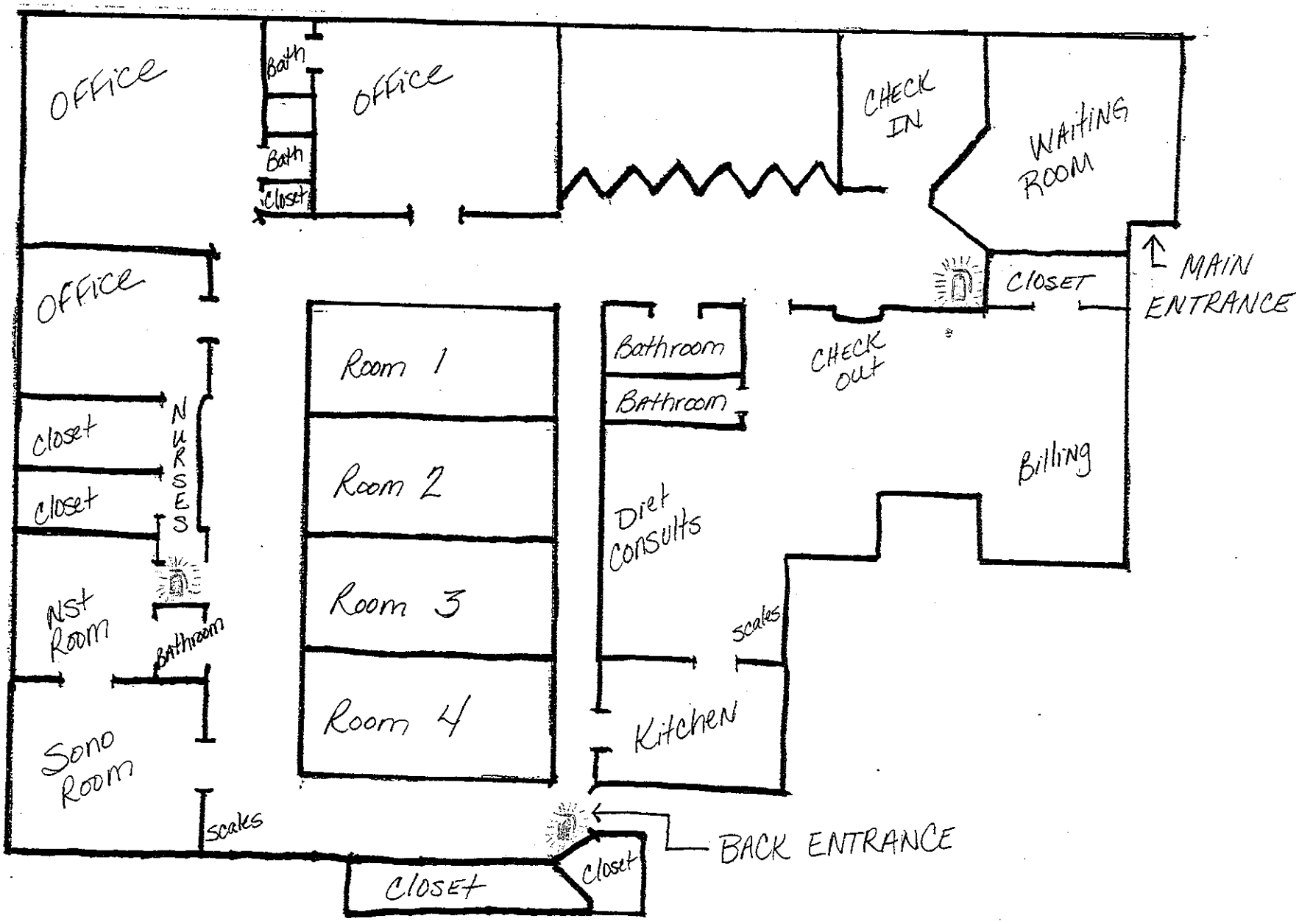Suite A - 4353 sq ft.